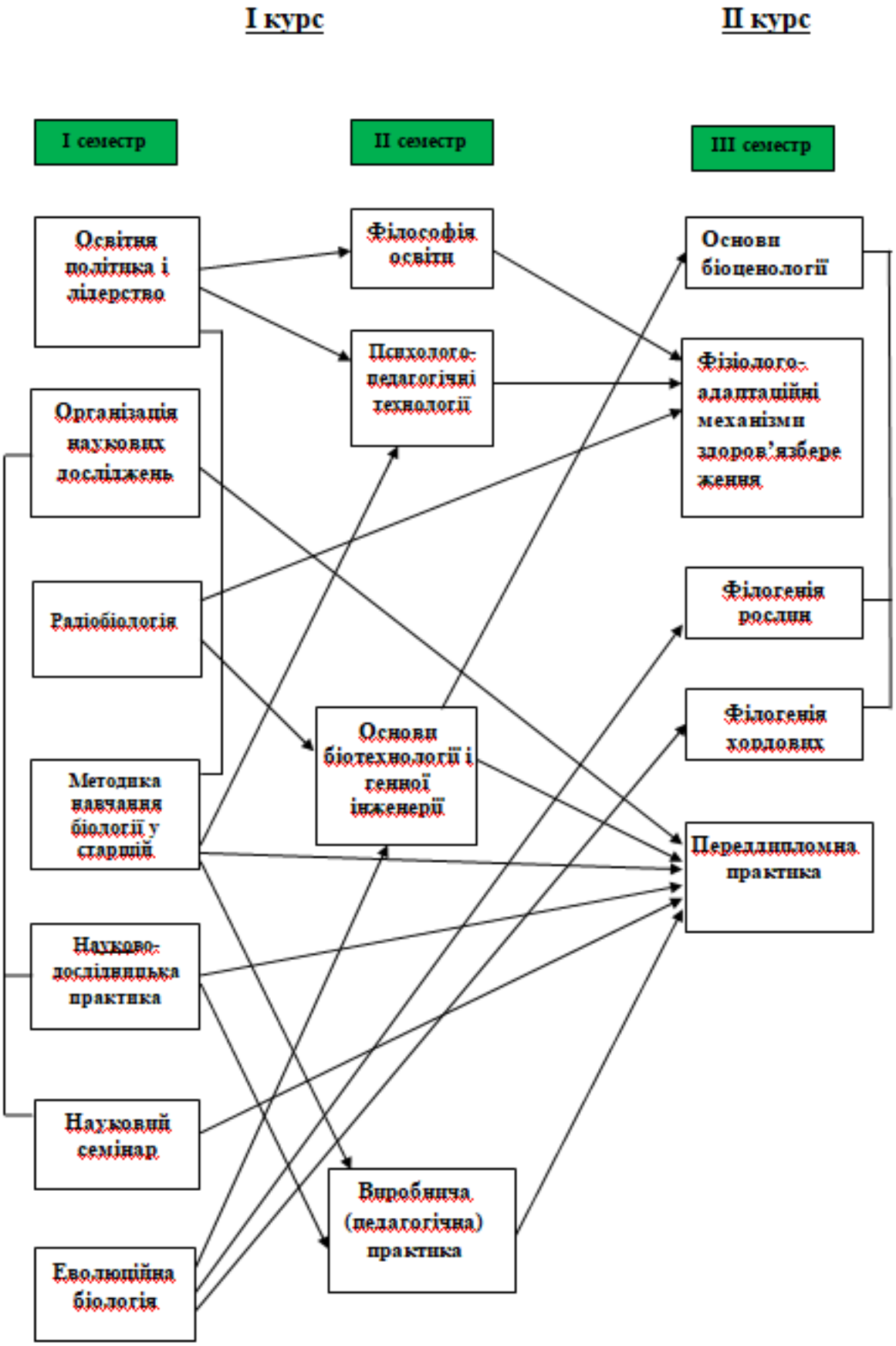2.2. Структурно-логічна схема ОП.